



Annual Report

Fiscal Year 2020 | Oct. 1, 2019 - Sept. 30, 2020



Dear Friends,

While 2020 is the year we all want to put behind us, we're not out of the woods yet. We must remember the toll this past year has taken on so many people who continue to struggle and suffer immensely. Food insecurity – the uncertainty of not having enough healthy food to eat – spiked to its highest levels in our 39-year history. By the end of our fiscal year (September 30, 2020), The Food Bank and our 169 local partner food pantries, meal sites and shelters were providing healthy food to an average 102,000 individuals monthly – a 12% increase over 2019.

Many people have shared their stories with us – from families grateful for food assistance they never needed before, parents ashamed they couldn't provide food for their children, and vulnerable women facing higher levels of domestic violence, to elders who relied on us because their monthly benefits ran out.

We also heard from many individuals and business owners who were able and felt compelled to support our neighbors in need of food assistance. We are so grateful to all our donors for your time, talent and resources to support our cause. Your outpouring of financial support resulted in a 191% increase in cash donations, which enabled us to increase food distribution by 23% over the previous year to a record high of the equivalent of 12.4 million meals.

Last year, 92% percent of the food we distributed was totally free to our local partners. Thanks to your generous support, we also provided partners account credits and

capacity grants respectively to purchase more food through us in bulk at wholesale prices and equipment elsewhere to adapt to the coronavirus.

We will continue to expand our operations, support our local partners, and purchase more fresh vegetables from local farmers to meet the record-high need for food assistance.

Thinking long term, we are now launching a five-year capital campaign to build a new Food Bank distribution center and headquarters in Chicopee. This larger and greener facility will give us greater capacity to meet the need in all four counties of western Massachusetts for decades to come.

The Food Bank wouldn't be what it's become without your generosity last year and, for many of you, many years prior. We hope that those who count on us may continue to count on you to ensure healthy food for all, regardless of the circumstances. Thank you!



Andrew Morehouse
Executive Director



Erica Flores, Esq.
President, Board of Directors

andrewm@foodbankwma.org
(413) 203-4801

COVID-19 & FOOD INSECURITY in western Massachusetts

Rising Demand for Food

The Food Bank's distribution has increased more than any one-year span in our 39-year history.

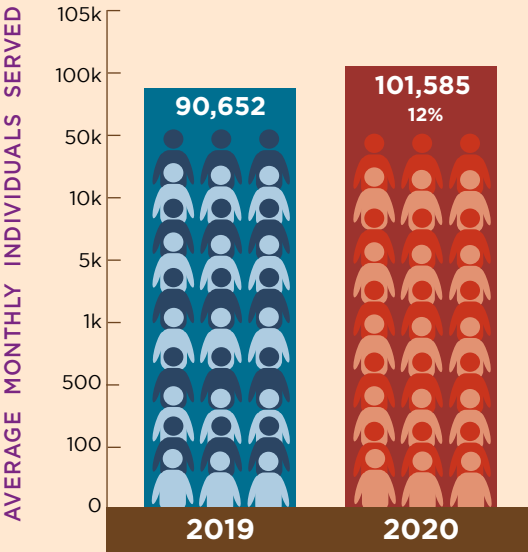
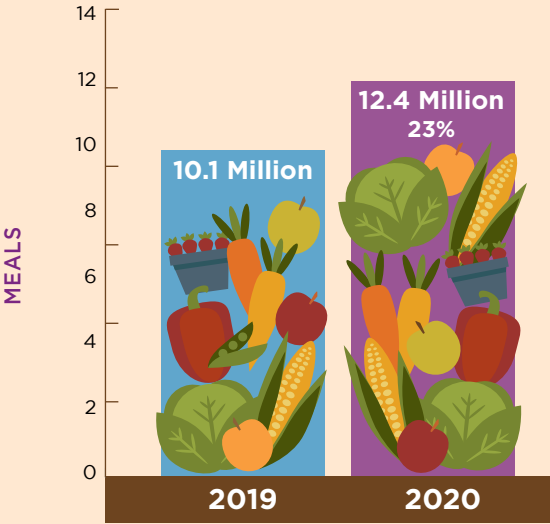

AGE GROUPS SERVED



MEALS PROVIDED

12.4 Million Meals Total

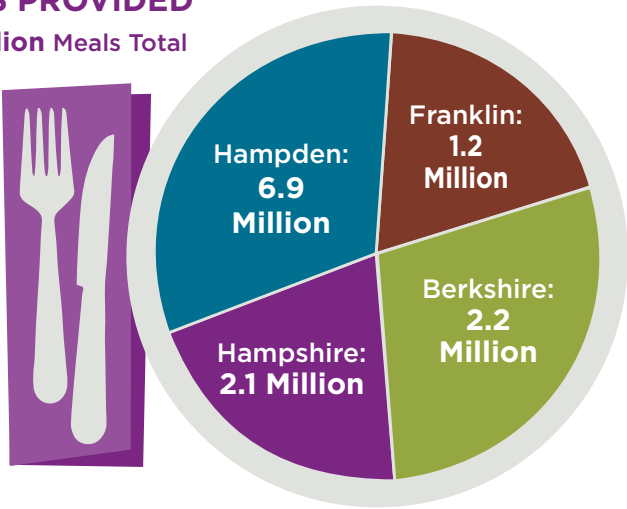

TYPES OF FOOD DISTRIBUTED

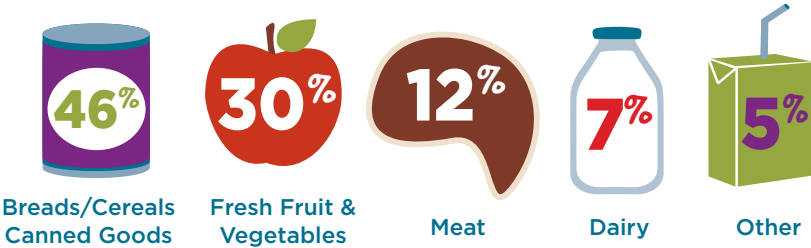



A year like no other – supporting our communities with healthy food



Christina Maxwell
Director of Programs

The past year has been one like no other as our country and the world closed down to fight the spread of COVID-19. The Food Bank of Western Massachusetts and our network of partner food pantries, meal programs, Brown Bag and Mobile Food Bank sites shifted into high gear to meet the challenge of providing food to tens of thousands of people every month in our region who were suddenly in need of help.

Of course, every year, month in and month out, The Food Bank serves people who can't afford enough food for themselves and their families. This is an ongoing emergency that effects our neighbors in every city and town in our region.

But starting last March, we suddenly began seeing thousands of new people who had never needed to visit a feeding site before. These newcomers were people who had lost their jobs or had their hours cut, whose children

were suddenly home all the time and were no longer eating lunch and breakfast at school, or who were cut off from the support of family and friends because of social distancing requirements.

It was a worrying time for The Food Bank. Would we have enough food for everyone who needed it? Could we process that food with many fewer volunteers and get it to people safely? Could we support our local partners to serve everyone who needed help, and could they withstand the sudden influx of people?

As it turned out, the answer to all those questions was yes. Our Food Operations team worked with current and new food suppliers to bring in additional food. Our SNAP outreach team began assisting people by telephone. And our local partners – ever resourceful and creative – quickly found ways to adapt. Because many of their elderly volunteers stayed home due to the virus, they suddenly had to do more work with fewer people. Food pantries moved their distributions outside, in many cases depositing bags of food directly into the trunks of peoples' cars. Meal sites, no longer able to serve meals to large groups, switched to take-out.



***It was a worrying time for The Food Bank.
Would we have enough food for everyone who
needed it? Could we process that food with many
fewer volunteers and get it to people safely?***

Brown Bag sites began distributing bags, pre-packed at The Food Bank, in the parking lots of closed senior centers. Our Nutrition staff, who were no longer able to conduct outreach and workshops, stepped up to help in other ways.

During this time, The Food Bank awarded nearly \$650,000 in grants to our local partners to purchase healthy food and needed supplies such as masks and hand sanitizer, large tents, heaters for outdoor distributions in cold weather, takeout containers, refrigerators and freezers to hold additional food, and even vehicles to deliver food directly to people who were home-bound.

It has been inspiring and gratifying to see the dedication of staff and volunteers at The Food Bank and our local partner sites, who are willing to work through the hard times to make sure our neighbors in need can put good, healthy food on their tables.

AVERAGE MONTHLY PEOPLE SERVED

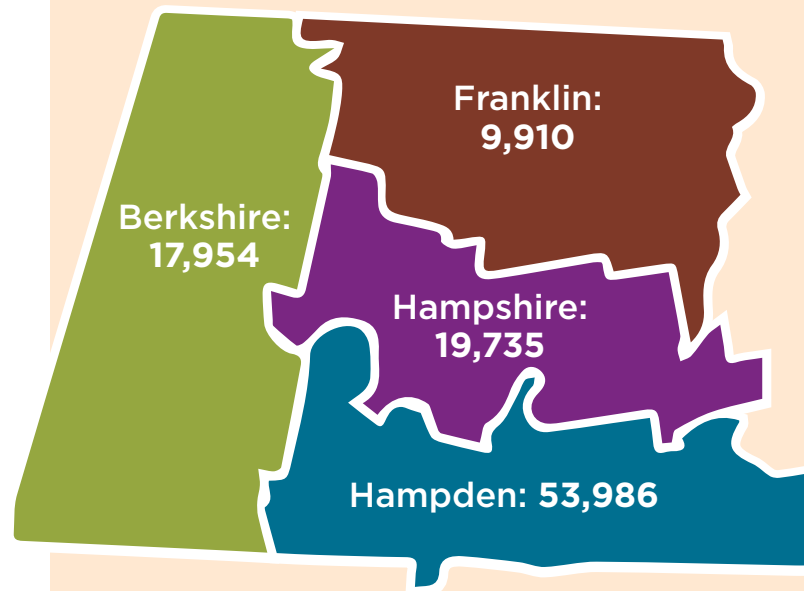

101,585* SERVED TOTAL MONTHLY

**Numbers reported by 248 local feeding programs*

Warren, McGovern, and Sabadosa visit The Food Bank

The Food Bank was honored recently to receive a visit from Senator Elizabeth Warren, Congressman Jim McGovern, and State Representative Lindsay Sabadosa. The legislators, who are strong hunger-relief advocates locally and nationally, toured our warehouse in Hatfield to learn more about the current state of regional food insecurity as well as the measures The Food Bank is taking to address long-term solutions to hunger. This included a pitch for government support of our future, larger and greener new distribution center and headquarters in Chicopee.

Andrew Morehouse, Executive Director of The Food Bank and Erica Flores, Board President, stressed that they do not expect increased demand to decline anytime soon, and additional funding is needed for safety net programs like SNAP.

“Children, elders, people with disabilities, including veterans, and increasingly people who are playing by the rules and working full time suddenly had the rug pulled out from under them and without assets to fall back on,” Morehouse said. “These are the folks we’re trying to support.”

Warren, McGovern and Sabadosa added that systemic changes are necessary to address hunger. “We need to plan for better systems to make sure that everyone gets the food they need all year round – pandemic or not,” Warren stated.



(Left to right) Food Bank Board President Erica Flores, Executive Director Andrew Morehouse, Senator Elizabeth Warren, State Representative Lindsay Sabadosa, and Congressman Jim McGovern.

“I don’t know what we would have done if this food bank didn’t exist during this pandemic,” McGovern added. “There’s not a single community, in Massachusetts or anywhere in the United States, that is hunger free, and we all should be ashamed of that fact.”



“Food and money have been very tight due to COVID ... Many times, my husband and I have gone without eating just so we have enough for the kids.”



2020 Financials

Statement of Financial Position FY20

Current Assets	8,423,823
Fixed Assets (net)	3,309,303
Other Assets	3,522,270
Total Assets	15,255,396
Accounts Payable	201,693
Other Current Liabilities	267,669
Long-Term Liabilities	0
Total Liabilities	469,362
Net Assets	14,786,034
TOTAL LIABILITIES/ NET ASSETS	\$15,255,396

Income FY20

Food	18,745,485
Individuals & Corporate Donations	6,462,811
Grants	3,313,472
Government Grants	877,222
Member Programs	114,837
Other	899,997
TOTAL	\$30,413,824

Expenses FY20

Programs	21,807,737
Development	992,070
Administration	651,130
TOTAL	\$23,450,937

FY20 Income

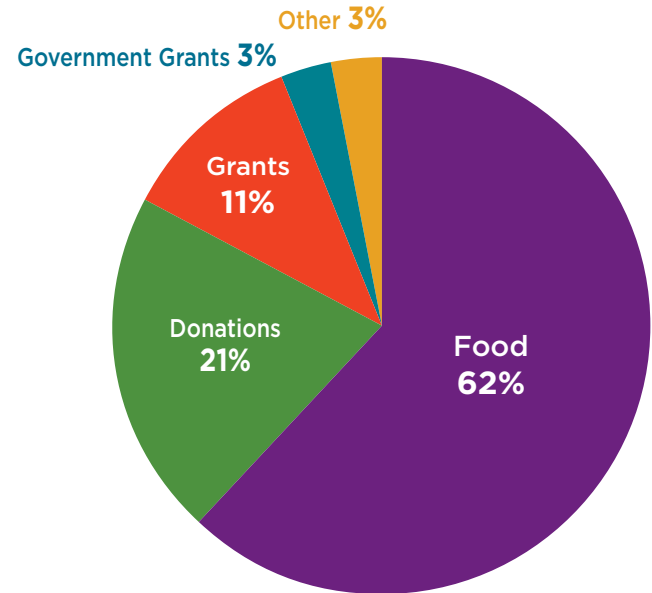

FY20 Expenses

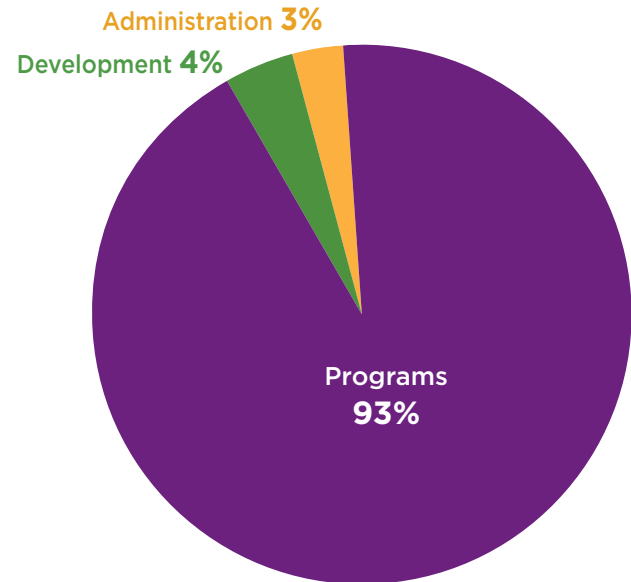

Board of Directors

President: Erica Flores, Esq. | Skoler, Abbott, & Presser, PC

1st Vice President: William Dávila, ED.D., MSW, LICSW | The Children's Study Home

2nd Vice President: Julia Sorensen, MBA, MSW | Mass General Brigham

Treasurer: William Grinnell | Webber & Grinnell Insurance

Clerk: Willette Johnson | Retired educator

Ann Barker | Quonquot Farm

Charlotte Boney, M.D. | Baystate Health

Clem DeLiso, Jr. | Pioneer Cold Logistics

Sarah Eisinger | Harold Grinspoon Foundation

Jose Escribano | Brightwood Elementary School, Springfield

William Harju | USA Hauling & Recycling

David Lusteg | Merrill Lynch

Anne Mckenzie, Ed.D. | Hadley Public Schools

George Newman | Big Y World Class Market

Michael Papaleo | C&S Wholesale Grocers

Alan Peterfreund | SageFox Consulting Group

David Pinsky | Retired President and CEO, Tighe & Bond

Bishop Bruce Shaw | New Hope Pentecostal Church

Vasilios Tourloulakis | Radiology & Imaging, Inc.

Shannon Yaremchak | Corporation for Public Management

Beth Young | Community Volunteer



Cornucopia Society \$50,000+

Anonymous (4)
Ms. Emily Alexander-Fisher and
Mr. John Alexander
Ms. Jane Braus
Ms. Patricia Callahan Trustee

Harvest Society \$25,000 – \$49,999

Jack Hornor and Ron Skinn
Mr. and Mrs. Richard S. Lopatka
Mr. Case Lynch
Mr. Philip Rosenberry and
Ms. Elizabeth Rosenberry
Mr. Mo Willems and
Ms. Cheryl Willems

\$10,000 – \$24,999

Anonymous (4)
Mrs. Betty Barker
Mr. and Mrs. James J. Beauregard
Sandy and Betsy Belden
Janet Bertucci-Lynch and
Todd Lynch
Dr. Charlotte Boney MD
Stephen Rosenfeld and
Margot Botsford
Ms. Martha Brouwer and John
Pappenheimer
Ms. Julie Caswell and
Mr. Richard Rogers
Mr. Howell Chickering
Ms. Sara Crawley
Mr. and Mrs. Joseph A. DeCarlo
Mr. Leo Demelbauer
Kathleen Dennis and Tom Dennis
Mr. and Mrs. George A. Dickerman
Ms. Dianne F. Doherty
Mr. Robert Gilmore
Mr. and Mrs. William Gorth
Ruth and Kent Griffiths
Anthony Jackson and Marci Jackson
Mr. Tim James

Dr. Frederick Kadushin and
Dr. Frederick Kadushin
Ms. Sylvia J. Brandt and
Mr. James Kwak
Mr. Bryan Lorber and
Ms. Leslie Lorber
Mr. Alan Peterfreund
Ms. Sara Ross
Dr. Leonard Saltz and Dr. Gail Saltz
Ms. Ashley Schaffer
Matthew Sirovich
Mr. and Mrs. Ralph Tate
Herbert Wagner III and
Charlotte Wagner

Cultivation Society \$5,000 – \$9,999

Anonymous (4)
Ms. Andrea Bacon
Nicholas Bolvin and Tara Bolvin
Mr. Jerry Cianciolo and
Kathleen Brennan
Ms. Katherine Campbell
Dr. Francis Croke
Mr. and Mrs. Charles W. DeRose
David Edwards
Mr. and Mrs. Thomas S. Ewing
Ms. Marian Godfrey and
Mr. Thomas Gardner
Dr. Michael Erdil and
Ms. Elizabeth E. Glackin
Mr. Daniel Goleman
Mr. David Greeman and
Ms. Amy Greeman
Prof. Frederick Griffiths
Charles H Hall
Dr. Leslie M. Howard
Ms. Karen Howat
Mr. William Hunt, Jr.
Mr. Travis Johnson and
Ms. Jennifer Johnson
Wayne Lloyd and Nicola Lloyd
Ms. Rachel Maddow and
Ms. Susan Mikula
Mary Beth Moynihan
Mr. David Neelon

John D. Patterson
Mr. Sandon Pearson
Mr. Chester Prucnal and
Mrs. Evie Prucnal
Kevin Saremi and Debbie Saremi
Mr. Richard Seltzer and
Ms. Carol Seltzer
Mary T. Ladisheff and
Nicholas E. Sterry
Mr. Alan Strassman
Mr. Andrew Tolopko and
Mrs. Neva Tolopko
Mr. Benjamin Weil
Ms. Martha Thurber and
Ms. Dena Willmore
Ms. Carla Wirzbarger

Sowing The Seeds Society \$2,500 – \$4,999

Anonymous (3)
Mr. Brian Adams and
Ms. Morey Phippen
John Adler
Ms. Alice Wohl and Sue McKay
Mr. and Mrs. Clement DeLiso Jr.
Mr. Renato Armas and
Ms. Roberta Kay-Armas
Ms. Sarah Auvil
Ms. Deborah Balmuth and
Mr. Colin Harrington
Mr. Sam Bartlett and
Mrs. Marie Bartlett
Ms. Beatrice Botch and
Mr. Peter Samal
Ms. Marnie Bovee and
Mr. Benjamin Bovee
Loretta and Steve Capone
Mr. William Carter, Jr. and
Ms. Teddy Carter
Ms. Julie Chalfant
Ms. Laurie Chivers
Mr. David Cimmera and
Ms. Annie Osolinski
Ms. Clarissa D. Coffin
Ms. Elisabeth Colt

Ms. Patty Crane and Mr. Tim Crane
Judith Wilkinson and
Lionel Delevingne
Mr. Stephen Duval
Ms. Marcy Eisenberg
Marjorie Ewing
Mr. Robert Fazzi and
Diana Buckley
Mr. Jerry Fix
Mr. James Flannery
Melody Foti, Esq.
Louise Fredette
Mr. Irwin Friman and
Ms. Leslie Lauf
Mr. Richard Germain and
Ms. Timna Tarr
Mr. Robert Gery and
Mrs. Gloria Gery
Beth Gilgun
Mrs. Jette Goldman and
Mr. Michael Goldman
Ms. Jennifer Gover and
Mr. Alexander Wolf
Noah Grunberg
Mr. John Holbrook and
Ms. Margaret Holbrook
Dr. Raymond Hubbe and
Ms. Ginger Burn
Jurian Hughes
Sandro and Mary Ingari
Dr. Carolyn Jacobs
Mrs. Margaret Bullitt-Jonas and
Mr. Robert Jonas
Martha Jorz
Lisa Kane and Thomas Kane
Gail Karagianis
Richard Kowalski and Peggy Kelly
Tom Lehrer
Ms. Stacey A. Lennard and
Mr. Stephen Saxenian
Laura Litwin and Stuart Litwin
Mr. and Mrs. William Manning
Ms. Sarah Marshall and
Mr. Douglas Marshall
Ms. Jean Medrek
Mr. Joseph E. Minton and
Mrs. Kelly Minton
Mr. and Mrs. Gerald Minton

Sowing The Seeds Society (cont.)

\$2,500 – \$4,999

Ms. Andrea Morris
 Mrs. Jane Murdock
 Mr. John D. Nelson and
 Ms. Jeanne Sargent
 Mr. and Mrs. Gordon N. Oakes Jr.
 Ms. Margret O'Hare and
 Bob Van Wart
 Ms. Diane Paleologopoulos
 Mr. Michael Papaleo
 Ms. Wendy Parrish and
 Richard Parrish
 Ms. Sally Pick
 Ms. Jane Plumley and Bill Plumley
 Mr. Conor Power and
 Mrs. Marcia Power
 Mr. David Quirk
 Aimee and Jim Reische
 Ms. J Lizette Richards and
 Mr. Patrick Manseau
 Gary Richardson
 Mr. and Mrs. Robert H. Romer
 Sharon and Richard Roth
 Marsha Salett
 Ms. Brenda Salyer
 Ms. Carol Samuels and
 Ms. Norene Pease
 Mark Sayre
 Mr. Michael Schwartz
 Ms. Peggy Shannon and
 Ms. Nina Dabek
 Ms. Susan Shilliday
 Mr. John H. Shuman
 Richard Stebbins
 Ms. Becky Sweger
 Peter Tawczynski
 Kirby and Elizabeth Thwing
 Ms. Mary Ann Warner and
 Mr. Paul Warner
 Ms. Nicoletta Welsh and
 Mr. Robert Welsh
 Ms. Nancy Wilson and
 Mr. Jerry Axelson

Dr. Bruce Wintman and
 Dr. Jonna Gaberman
 Mary Wissemann
 Ms. Joan Wofford
 Ms. Sally Wright

\$1,000 – \$2,499

Anonymous (10)
 Ms. Elizabeth Adams
 Jonathan and Alice Abbott
 Elizabeth Adams
 Brian Adams
 David Agro
 Lisa Hastings and Tom Akin
 Ms. Shannon Allen and
 Mr. Brian O'Neil
 J. Rockwell and Colleen Allen
 Michaela Friedman and
 Andrew Allen
 David Dodwell and Meri Ames
 Thomas Andrews
 Mr. Cary Antill and
 Ms. Jennifer Miller-Antil
 Patricia and Richard Aslin
 Ms. Doris S. Atkinson and
 Ms. Susan Smith
 Mr. Charles Aulino and
 Ms. Annette Aulino
 Ms. Nancy Babb and Mr. Alan Babb
 Mr. M. V. Lee Badgett and
 Ms. Elizabeth Silver
 Sibylle and Michael Baier
 Duane Bailey and Mary Bailey
 Joanne M. Ball
 Molly Barber
 Ms. Jacki Barden
 Mr. Glenn Barnes
 Laura Barooshian
 Stephen Barrett and Martha Barrett
 Mr. Carlin Barton
 Ms. Georgia Barufaldi
 Stephanie Clymer and
 Christopher Bassett

Lan Katz and Pauline M. Bassett
 John Bates
 Robert E. Baum
 Ms. Suzanne Beck
 Paul Belsito
 Mr. Paul A. Benjamin
 Mr. Michael Bete and
 Mrs. Carol Wentworth-Bete
 Mr. Robert Bezucha and
 Ms. Jenny Kallick
 Ms. Maria Bickar and
 Mr. David Bickar
 Ms. Candace Bignell
 Mr. and Mrs. Mark W. Bixby
 Ms. Jennifer Mason-Black and
 Mr. Jonathan Black
 Mark Fowles and Mark Blais
 Kevin Blanchard
 Janice Toran and Robert Bogomolny
 Ms. Kit Sang Boos and
 Mr. Stephen Boos
 Mr. Nicholas Boraski
 Ms. Cathey Boschen and
 Lawrence Boschen
 Ms. Colleen Boyle and
 Dr. Sarah Freedman MD
 Ms. Patricia Braus and
 Mr. Edwin Lopez
 Mr. Richard Brazeau
 Ms. Barbara Lockhart and
 Mary Brennan
 Mr. Bruce Brown
 Mr. Roy S. Brown and
 Ms. Malita R. Brown
 Benjamin Brown
 Mr. Alan Buckes
 Michael Buehler
 Mr. Edward Burke and
 Marilyn Kearney Burke
 Mr. Gary J. Burke
 Ms. Rebecca Busansky and
 Mr. Jonah Zuckerman
 Ms. Linda Bush
 Mr. Eugene Buzderewicz and
 Ms. Shirley Buzderewicz
 Frederick W. Byron, Jr.
 Priscilla Cahn

Susan Lancelle and Dale Callaham
 Ms. Maryjane Canavan and
 Ms. Anne Paradis
 Mr. Don Carden and
 Ms. Barbara Carden
 Ms. Vivienne A. Carey and
 Mr. Roger Webb
 Mr. Jonathan Caris and
 Ms. Mary Caris
 Dr. Paul Carlan and
 Ms. Sarah Carlan
 Mr. and Mrs. Richard C. Carnes
 Donald Carpenter
 Mr. Christopher Carr and
 Mr. Craig Carr
 Susan Case
 James Catudal
 Mr. and Mrs. Michael Chernoff
 Ms. Libby Meehan and David Chez
 Carl Christenson
 Ms. Jennifer Chylack and
 Mr. Anthony Dinsmore
 Ms. Linda Ciocca
 Ms. Carol Clark and
 Mr. Charles Parkhurst
 Mr. Paul Clark and Ms. Carol Parrish
 Mr. Benjamin Clark and
 Ms. Lori Clark
 Amber Clooney and David Clooney
 Ms. Nancy Clune
 Lynn Coach
 Dr. Elizabeth A. Coates and
 Dr. Bruce S. Finke
 Mr. Vincent Cohan and
 Susannah Cohan
 Gerald Cohen and Susan Cohen
 Mr. Michael Cohen and Ms. Chia
 Collins
 Dr. Nancy Cohen
 Ms. Chia Collins
 Mr. George H. Colt
 Edward Comeau
 Ms. Gertrude Como and
 Mr. James Como
 Eliza Congdon

Sowing The Seeds Society (cont.)

\$1,000 – \$2,499

Ms. Melanie Convery and
Mr. Neal Coughlin
Roy and Cindy Cooke
Mr. Russell Corkum and
Ms. Claudia Corkum
Jeffrey Cormier and Bonnie Cormier
Ms. Jessica Corwin and
Mr. Philip Silva
Stella Cotton
Elaine Cournoyer
Mr. David Cox and
Dr. Elaine Brighty
Mr. Lloyd Crawford and
Mrs. Suzanne Crawford
Ms. Karen Croake
Mr. and Mrs. Frank Cutting
Mr. Stephen Czuchra
Melissa Dane
Edward Chez and Camille DeFrank
Mr. and Mrs. Peter DeRose
Ms. Adell Donaghue and
Ms. Jane Rothchild
Patricia Bobba Donovan
Vanessa Doyle
Aline Drescher
Mr. James Drisko and
Ms. Marilyn Carey Drisko
Ms. Charlotte McLaughlin and
Mr. Michael Duffy
Kal Dulaimy and Neda Dulaimy
Lathrop Community Residents
Association of Easthampton
Meggin, Donovan and
Lillian Eastman
Ms. Sharon Edwards
Mr. Timothy Egan and
Ms. Angela Egan
Daniel Ehrenfried and
Carolyn Ehrenfried
Ms. Lisa Ekus
Stephen & Judith Ellenburg
Ms. Paula Ellison
Mr. William Ennen

Mrs. Ruth Epstein and
Mr. John Epstein
Ms. Lucy Tirk and
David Erickson
Mr. John J. Ernst
Richard Erwin
Ms. Mary Fago and
Mr. Paul Weinberg
Mark Fanty
Mr. Barry Feingold and
Ms. Marci Yoss
Ms. Louisa Ferree
Frederick Fierst, Esq. and
Mrs. Eva Fierst
Mrs. Colleen Filler and
Mr. J. Filler
Ms. Lynn Fisher
Mr. and Mrs. William B. Fisher
Richard and Antigone Fiske
Ms. Erica Flores
Ms. Ruth Folchman and
Mr. Richard Wagner
Mr. Fran Fortino and
Ms. Nancy Talanian
Shapiro Family Foundation
Ms. Carol A. Fountain
Francis McDonald and
Priscilla McDonald
Ms. Amy Freed
Mr. Stan Freeman
Ms. Polly French
Stephanie Friedman and
Mr. Benno Friedman
Richard and Betsy Gaberman
Mr. Anthony Gallo and
Mrs. Catherine Umphress
Ms. Carol Garner and
Mr. Steven Schwartz
Ms. Penny Garver
Mr. Tim Garvin
Ms. Ann Gatti and Peter Gatti
Mr. David Gengler and
Mrs. Karen Gengler
Lynn Gerlinger

Dr. Sally Ginsburg and
Dr. Michael Ginsburg
Mr. Norbert Goldfield and
Ms. Sandra Matthews
Ms. Anne Goldstein
Ms. Nancy Gould and
Mr. Richard Gould
Leila Govi
John Van De Graaff
Trevor Graham and
Jennifer Graham
Mr. Frank Greenberg
Mr. David Greenberg and
Mrs. Elizabeth Erickson
Bruce Waslick and Terri Griffin
Ms. Andrea Griswold and
Mr. Andrew Baker
Ms. Ellen Grobman and
Mr. Evan Bollinger
Ms. Regina Gross and
Mr. Stephen Gross
Mr. Harold Grotevant and
Ms. Susan Grotevant
Mr. Peter J. Gruber
Mr. Ronald Grzesik and
Ms. MaryAlice Grzesik
Ms. Janet Haas
Ms. Marcia Haas and Richard Haas
Mr. and Mrs. Stephen Hall
David Hall
Mr. William Halloran and
Ms. Amy Halloran
Ms. SuEllen Hamkins
Mr. and Mrs. John M. Hansen
Dr. William Harbison and
Ms. Marsha Harbison
Mr. and Mrs. Benjamin Harms
Lauralee Harrington and
Steven Harrington
Mr. Kenneth Harstine and
Ms. Sandra Ward
Jack Haskell
Robert Hawkins
Mr. Peter Healey and Ms. Ticia Kane
Ann Fleck-Henderson
Katherine Hereld
David Herszberger and
Sharon Herzberger

Nancy Higgins
Dr. and Mrs. C. R. Hinckley
Ms. Marianne Hoag and
Mr. Mark Hoag
Ms. Janet Hoffman
Ms. Carleen Hoffman and
Mr. Bradford Hoffman
Allen Holley
Rev. Eugene Honan
E.N. Huang
Ms. Lori Divine-Hudson
Mr. Richard Hulbert
Ms. Elaine Ironfield
Mr. Scott Jackson and
Ms. Christine Sarfaty
Ms. Marcia Jackson
Mr. and Mrs. William Jeffries
Lama Ji
Ms. Barbara Fell-Johnson
Mr. William Johnson
Mr. Kelley Johnson
Susan Johnston
Mr. T. Stephen Jones and
Ms. Adele Franks
Ms. Elizabeth Jones and
Ms. Maxine Schmidt
Ms. Jeannie Jones
Dr. Debra J. Junnila and
Mr. Scott D. Edmands
Mrs. Susan Kachinski
Mr. Kenneth Kahn
Michael Kalagher
Mr. Jonathan Kapsten
Ruth and Ross Karlson
Mr. Frank Keefe and
Ms. Christine Keefe
Aaron Keller
Ms. Carol Kelley and Marvin Kelley
Mrs. Michelle Kelley and
Mr. Paul Kelley
Ms. Leslie Kelly
Steven P. Kemp
Ellen S. Kemp
Ms. Geraldine Kennedy
Dr. Mark Keroack and
Dr. Ann Errichetti
Mrs. Mary Kibbe
Matthew King

Sowing The Seeds Society (cont.)

\$1,000 – \$2,499

Mr. Sean Kinlin
 Ms. Martha T. Kitchen
 Mr. Dylan Korpita
 Mr. Ronald and
 Mrs. Christine Kovalchik
 Ms. Georgiann Kristek and
 Mr. Richard Kristek
 Dr. and Mrs. Jonathan Kurtis
 Ms. Jennifer Ladd
 Charles Lambert
 Ms. Susan Landau and
 Mr. Neil Immerman
 Mr. and Ms. Stephen S. Lanphear
 Ms. Kathryn S. Hicks and
 Mr. David LaPlante
 Ms. Sarah Creighton and
 Phil Lawrence
 David Lefave
 Naomi Lesley
 Adrienne Levine
 Wm Levine
 Zhenmin Liang
 Mr. John Liebel, Esq. and
 Ellen Leibel
 Mr. Conrad S. Liebenow
 Mr. Joseph LoBello
 Mr. and Mrs. Christopher B. Loring
 Elizabeth Lucas
 Ms. Margaret Lucey and
 Mr. William Noel
 Mr. Stacy Lundin and
 Ms. Jill Lundin
 Mr. Sean Lynch
 Mr. Daniel Lyons and
 Ms. Marlene Lyons
 Pete Mackey
 Mr. John MacNeish and
 Ms. Barbara MacNeish
 Ms. Catherine Madsen
 Mrs. Susan B. Magee
 Linda Maloof
 Pamela Mandler
 Mr. Mark Marasco

Rev. and Mrs. Bert Marshall
 Ms. Sandra Matthews and
 Mr. Norbert Goldfield
 Mr. John McAllister
 Mr. Neal McBride and
 Ms. Susan McBride
 Ms. Susan McCarthy and
 Thomas McCarthy
 Mr. Sean McCormick
 Norman McCutcheon and
 Ms. Regina McCutcheon
 Mr. and Mrs. Thomas P. McGarry
 James McGrath
 William McKewen
 Mr. Bryan McQuade and
 Ms. Margaret McQuade
 Mr. David Medeiros and
 Ms. Julie Medeiros
 Mr. Arthur Meyer
 Enrico Mezzacappa and
 Giulia Mezzacappa
 Mr. Albert Michaelis and
 Ms. Carla Michaelis
 Mr. Russell and Ms. Lisa Mikkola
 Mr. John Miles
 Jean Miller
 Mr. Christopher Miller
 Mr. John Mistark and Joyce Mistark
 Mrs. Sarah Mitchell
 Mr. Jeff Momot
 Nancy Moraski and Daniel Moraski
 Mr. and Mrs. Andrew E. Morehouse
 Dr. Warren Morgan
 Steve Morrison
 Peter Most and Anne Most
 Allen Mullaney
 George Munson
 Ms. Martha Naley
 Mr. Thomas Napier and
 Ms. Deborah Napier
 Congressman Richard E. Neal
 James M. Neeley
 Adam Nelson
 Mr. David Nelson
 Carol Coan and David Nixon

Ms. Cynthia Nolan
 Mr. Eliot Nottleson and
 Beth Nottleson
 Ms. Linda O'Connell
 Ms. Stephanie O'Keeffe
 Mr. and Mrs. Frederick Olander
 Justin Reich and Elsa Olivetti
 Ms. Carolyn Olsen
 Jean O'Neil
 Mr. Thomas O'Neil
 Ms. L. Jean O'Neil
 Ms. Susan Otis
 Mr. John J. and
 Mrs. Dorothy B. Pajak
 Mr. John Palmer and
 Ms. Suzanne Hannay
 Ms. Janine Papesch
 Mr. and Mrs. Peter J. Pappas
 Pallavi Parikh and Manoj Parikh
 Mr. Charles Calkins and
 Ms. Hyun-Young Park
 Ms. Elizabeth S. Perry
 Mr. Emmanuel Pfersich
 Christine Phan
 Van Phan
 Marianne Udow-Phillips
 Lori Pine
 Patricia Landers Pio and Henry Pio
 Peter and Danielle Pitoniak
 Marilyn Poindexter
 Mr. Francis Pokigo Jr and
 Ms. Kathie Pokigo
 Mr. Michael Ponsor and
 Ms. Nancy Coiner
 Mr. Lewis Popper and
 Ms. Sally Popper
 Maureen Porter and Brian Porter
 Mr. William Porter IV and
 Ms. Sarah Porter
 Ina Susa Porth
 Daniel Pouliot and Ann Pouliot
 Ms. Patricia Poulter
 Gregor Prentice and Beverly Prentice
 Mr. and Mrs. Joseph M. Prior
 Paul Prunier and Carolyn Prunier
 Mr. Ronald E. Prunty
 Mr. David Puchalski and
 Ms. Janet Puchalski

Eileen Pysznik and Mitchell Pysznik
 Michael Quinn
 Mr. Michael Quinn and
 Ms. Ellen Deibert
 Kurt Rachdorf and
 Michelle Rachdorf
 Ms. Judith M. Rainville and
 Mr. Christopher Milne
 Mr. Prashanth Rajashekhar
 Ms. Patricia Ramsey
 Mr. and Mrs. David I. Ratner
 Laurie Raymaakers
 Dr. Paul Redstone
 Mr. John Reino and
 Ms. JoEllen Reino
 George Revoir and Kim Revoir
 Mr. Frank Ribeiro and
 Ms. Ann Cahill
 Emily and Andrew Riddle
 James E. Clayton Jr. and
 Linda E. Rigali
 Scott Ring
 Risley Family
 Mr. Mark Roberts
 Mr. Frank Robinson and
 Ms. Dora Robinson
 Gina Rodriguez
 Steven C Rogers Sr.
 Mr. and Mrs. Gary M. Roodman
 Ms. Karen Rosenbaum and
 Ms. Janice Jorgensen
 Mr. and Mrs. Marc Rosenthal
 Susan and Stephen Roynance
 Frank Ruane and Brynn Ruane
 George Rud
 Amy Ruiz
 Devin Ryder
 Dana and Neal Salisbury
 Lise and Eric Sanders
 Ms. Judith Sanders and
 Mr. David Sanders
 Mr. William Saunders and
 Ms. Judith Markland
 Linda Savage
 Mrs. Elizabeth Sayman
 Mr. Mark Scandling
 E. Patterson Scarlett

Sowing The Seeds Society (cont.)

\$1,000 – \$2,499

Mr. and Mrs. Mark Schiek
 Betty Schlerman
 Mr. David Schmidt and
 Ms. Tracy Zafian
 Ms. Rosemary Schmidt and
 Mr. Barry Steeves
 Sallie Schneider
 Ms. Roxy Schneider
 Mr. Malcom Schneider and
 Ms. Sally Schneider
 Steven Schwartz
 Ms. Pamela Schwartz and
 Mr. Joel Feldman
 Mr. Stylianos Scordilis
 Ms. Whitney Scott
 Bruce Seifried
 Mr. Mark Shapp and
 Ms. Jennifer Shapp
 Mr. John Sheehan and
 Ms. Maureen Sheehan
 Ms. Cynthia K. Sites and
 Mr. Marc J. Starer
 Mr. Patrick Slaney
 Nicholas Slavich
 Ms. Catherine Smith
 Elizabeth Lehman and
 Vanessa Smith
 Ms. Jane Sommer
 Dr. Elizabeth Sommers
 Mr. and Mrs. Jack Spanbauer
 Ms. Michelle Spaziani
 Hartley Spencer
 Kay Spencer and Edwin Spencer
 Mr. Michael Stein
 Mrs. Jane E. Stein
 Ms. Jean Steinmetz
 Mr. and Mrs. Donald Stiles
 Mr. Neil Stone and Katie Stone
 Trae Jelinek and Brittney Stuck
 Ms. Cynthia Sullivan
 Michelle Sullivan
 Marilynne Summers
 Mr. Robert Supnik and
 Martha Supnik

Mr. John Swartz and
 Ms. Susan Swartz
 Mr. and Mrs. Ken Talan
 Mr. James Taylor and Diane Taylor
 Mr. William Terry and
 Ms. Cathy Terry
 Mr. Paul Thaler
 Edward Thibodeau and
 Kim Thibodeau
 Mr. Gerald Thivierge and
 Ms. Catherine Degutis
 Mr. John Thompson and
 Ms. Linda Thompson
 Dr. Deborah Panitch and
 Mr. James J. Tierney
 Ms. Pamela Toschik
 John Hird and Sharon Tracey
 Mr. James A. Trostle and
 Ms. Lynn M. Morgan
 Mr. Richard B. Trousdell
 Ms. Karen Utgoff
 Robert VanAndel
 Neil Veilleux
 Mr. Steven Veit and
 Mrs. Elizabeth Veit
 Mr. Stephen Viarengo and
 Ms. Clara Viarengo
 Mr. and Mrs. Robert Viarengo
 Ms. Elizabeth Vierling
 Mr. and Mrs. Thomas Vinci
 Ms. Carol Walker
 Mr. James Wall and Susan Wall
 Mr. and Mrs. Gary S. Wallace
 Tim Walsh
 Mr. Philip Weilerstein
 Ms. Bonita Weis
 Tom and Ann Weisse
 Dr. Edward J. Welch
 Ms. Lauren Preston-Wells
 Darcy and Nancy White
 Peggy White
 Carolyn Whitney
 Mr. Laird and Mrs. Sandra Wiggin
 Mr. James Wile and Ms. Mary Wile
 Ms. Shoshana A. Gaberman

Wintman
 Ms. Tayla Wintman
 Mr. David Wissemann
 Thomas and Peggy Wolff
 Charlotte Wood
 Ms. Diane Steingart and
 Mr. Jonathan A. Woodbridge
 Mr. Michael Garfield-Wright
 Ms. Lisa Yamilkoski
 David Treble and M. Laura Yofre
 Valerie Young
 Ms. Judith Zahn
 John Zimmerman

\$500 – \$999

Anonymous (9)
 Janice Abbingsole and
 Jennifer Abbingsole
 Ms. Heather Abel and
 Mr. Adam Zucker
 Adam Nussenbaum and
 Shari Abramowitz
 Ms. Barbara S. Adams
 Ms. Ginny Akabane
 Ms. Annmarie Allen
 Mrs. Janice Allton and
 Mr. Timothy Allton
 Ms. Carolyn Anderson
 Mr. F. Douglas Ansuini
 Louise Antony
 Belisa Anzalotti
 Ms. Mary Arduser
 Ms. Suzanne Arnopolin and
 Mr. Ronnie Williams
 Mr. Sanjay Arwade and
 Ms. Meri Clark
 Martha Auster
 Ms. Marie Babbitt
 Ms. Ellen Baer and
 Mr. Howard Bronstein
 Nikki Bak
 Susan Baker
 Liz Baker
 Ms. Christine Baldridge and
 Mr. Mark Baldridge
 Ms. Jacqueline Baldyga
 Ms. Maureen Banks
 Sharilyn Cox and Frances Barber
 Ms. Ruth Barham and
 George Barham
 Ms. Ann Barker
 Ms. Elizabeth Barker
 Tom Barrett
 Ms. Mary Barringer
 Mr. Marcelle Bastien
 Mary Bauchiero and
 Edward Bauchiero
 Mr. James Baxter and
 Ms. Sheri Baxter
 Sandra Harris and Monte Becker
 Mrs. Linda Belanger and
 Mr. Hermon Belanger
 Brian Berkel and Jennifer Berkel
 Ms. Joyce Berkman and
 Mr. Leonard Berkman
 Gary and Joann Bernhard
 Mr. John Berrigan and
 Barbara Berrigan
 Mr. and Mrs. Channing L. Bete Jr.
 Mrs. Bunny Bewick
 Ms. Raymonde Binner and
 Carl Binner
 Ms. Jeanne Birdsall and
 Mr. William Diehl
 Mr. Jeffrey Birth and Shirley Birth
 James Bonham
 Ms. Patricia Bonnett
 Rev. Lionel Bonneville
 Deb Borecki
 Dr. Claude Borowsky and
 Ms. Karen Kirsch
 Mr. and Mrs. Leonard Borsari
 Mr. and Mrs. Marco Boscardin
 Thomas Boudreau
 Jeffrey Boyce
 Jamie and Matthew Brelsford
 Ms. Sara Brenneis
 Mr. Isaac Bromberg and
 Ms. Audrey Hyvonen
 Diane Brown and James Brown
 Ms. Jill Brown and
 Mr. David Brown III
 Ms. Elizabeth H. Brown and
 Mr. Dennis Brown
 Mr. and Mrs. Wesley H. Brown
 Beth Brown and Nathaniel Brown
 Mr. Norman Brown and
 Ms. Jeanne Brown
 Jeanne Brown
 Heide Brueggmann

Sowing The Seeds Society (cont.)

\$500 – \$999

Mr. Richard Brunswick
 Ms. Janet Bucciarelli
 Connelly Stokes-Buckles
 Michael Bulman and
 Ronnie Janoff-Bulman
 Ms. Valerie Bunnell and
 Mr. Hal Marshall
 Mr. John Buonaccorsi and
 Ms. Elaine Puleo
 Ms. Eleanor Burdin
 Ms. Eugenia Burn
 Ms. Menna Busby and
 Ms. Lucille Fandel
 Booker Bush and Janet Bush
 Doreen Mondry and Brian Bylicki
 Mr. and Mrs. Durham Caldwell
 Mr. John A. Cameron
 David Campbell and
 Jennifer Campbell
 Patrick Canning
 David Cantler
 Dr. Anthony Caprio
 Mr. Gerard Caprio
 Mr. Stephen Luippold and
 Gina Caputo
 Ms. Paula L. Cardinal and
 Dr. James A. Stakenas
 Ms. Harriet Carlson and
 Mr. Jim Carlson
 Anna Carlson
 Ms. Anne Carman and
 Mr. Alan Carman
 Ms. Jeana Hayes-Carrier and
 Mr. David Carrier
 Kristine Cass
 Mr. James Cawse and
 Ms. Marietta Rapetti Cawse
 Ms. Eunice Chambers and
 Mr. Jim Chambers
 Ms. Mary Chandler
 Michael Charest
 Mr. and Mrs. Joseph Charron III
 Kathleen Childress
 Mr. Pengyew Chin
 Ms. Debra Ciesla and
 Mr. Michael Ciesla

Mr. Scott A. Civjan and
 Ms. Sheryl Civjan
 Christopher Clark
 Mr. Jay Clark and Mrs. Mary Clark
 Margot and Thomas Cleary
 Dr. Maurice Cohen
 Ms. Joanne Comerford
 Janet Compton
 Ms. Paula Condon and
 Karin Moyano-Camihort
 Ms. Ellen Conlin
 Ms. Julie Connolly
 Mr. John Cook and
 Ms. Carla Meehan
 David Cooney and Joan Cooney
 Ms. Patricia Cote and
 Mr. Thomas Sohre
 Robert Cote
 Ms. Anne Covert
 Ms. Susan Crawford and
 Brian Crawford
 Ms. Louise Croll
 Mr. Bill and Ms. Jill Crooker
 Ms. Mary Elizabeth Merritt and
 Mr. Ray Crowley
 Ms. Jodi Cutler and Mr. Kip Foley
 Patricia Rackowski and
 Michael Cutler
 Brock Cutting
 Mr. Jack Czajkowski and
 Ms. Claire Carlson
 Laura Attanasio and Adam Dahl
 Jeff Dan
 Mr. Richard Davis and
 Ms. Susan Levine
 Debra Dawson
 Mr. and Mrs. Joseph Dayall
 Mr. David Deaton and
 Ms. Angelika Deaton
 Ms. Paula Debnar
 Matthew DeCapua
 Deborah Deleault
 Corinne Demas
 Mr. Michael Posever and
 Ms. Anne-Marie Demetz
 Andrea Dennett
 Ms. Lynn DeNucci
 Ms. Lisa d'Errico
 Mr. and Mrs. Louis Desi

James Desrochers and
 Wendy Desrochers
 Mr. Mark Desy
 Mr. Grayson DeWitt and
 Laura Fischer-Dewitt
 Judith Dickson and Stuart Dickson
 Mr. Joseph Didomenico and
 Ms. Ann Wassell
 Mr. and Mrs. Carl F. Dietz
 Ms. Dori Digenti and
 Mr. Michael Stephens
 Ms. Michelle Megas-Ditomassi and
 Mr. George Ditomassi
 Sharon Dlugosz and Ronald Dlugosz
 Ms. Lynn Dole
 Mr. and Mrs. John A. Dolven
 Ms. Cathryn McDonough and
 Ms. Deborah Donaldson
 Douglas Donnell
 Elaine Donoghue and
 John Donoghue
 Andrew Donson
 Dawn Dowd
 Samuel Doyle
 Margaret Draft
 Kenneth and Susan Dukeshire
 Carl Johnson and
 Ms. Karen Duplissie
 Linda Dupont
 Janet Eaton
 Ms. Ellen Edge
 Mr. Tim Van Egmond
 Nancy Eisenstein and
 Kenneth Eisenstein
 Ms. Sarah Eisinger
 Dr. Barry Elson
 Ms. Susan Englehardt
 Mr. Gerald Epstein and
 Ms. Francine Deutsch
 Kelly Erwin
 Henry Euler and Aline Euler
 Russ Evans
 Deborah Evans
 Mr. Louis Faassen and
 Mrs. Justine Dymond
 Nancy Fagelman and
 Frederic Fagelman
 Ms. Maria Falvo
 The DeCew & Noujaim Family
 Suzanne Fand
 William J. and Ethel M. Farrington
 Ms. Barbara Farrington

Dr. Katherine Vorwerk Feldman and
 Mr. Robert Feldman
 Leslie Fenn
 Ms. Jill Fenner and
 Mr. Stanley Jaskolka
 G Archibald Fenton
 Daniel and Lois Fermaglich
 Ms. Patricia Fiero
 Mr. Steven Finer and
 Ms. Barbara Levy
 Susan and Joel Finnell
 Ms. Anne Fix
 Rabbi Nancy Flam
 Thomas Foehner
 Ellen Russell and Peter Foley
 Ms. Janice Folts and
 Mr. Jeffrey Folts
 Mr. Raymond Fontaine and
 Ms. MaryAnn Fontaine
 Brian Foote
 Dr. Elliott Fortescue
 Mr. and Mrs. John F. Fortier, Jr.
 Mr. Douglas Fraser
 Ms. Lyn Frazier
 Mr. Peter Gagliardi and
 Ms. Renee Gagliardi
 Joan Gamache and Donald Gamache
 Jim and Marianne Gambaro
 Mr. Peter Garbus and
 Ms. Katherine Robbins
 Ms. Terri Geffert
 Mr. and Mrs. Stephen R. Gelling
 Mrs. Christine Gendron and
 James Gendron
 Allison Genetelli
 Sarah Germain and Robert Germain
 Ms. Ann Ghublikian and
 Ms. Margaret Sutherland
 Mr. James Gibbons and
 Ms. Judith Gibbons
 Ms. Sharron Gifford and
 Mr. David Koncki
 Ms. Janine Giles and
 Mr. Thomas Giles
 Mr. and Mrs. Christopher H. Gill
 Jay Girard
 Mr. Ernest Goff and Mary Goff
 Larry and Seena Goldberg
 Mr. and Mrs. Josh Goldman
 Ms. Maida Goodwin
 Christine Gordon

Sowing The Seeds Society (cont.)

\$500 – \$999

Mr. James Gosselin and
Ms. Patricia Canavan
Yesenia Greeff and Adam Greeff
Ms. Patricia Green and
Ms. Jan A. Nettler
Mr. Corwin E. Greenberg and
Ms. Parvati Grais
Ms. Janet Grenzke
Mr. and Mrs. Alfred L. Griggs
Mr. Louis Grillon
Barbara Gross
Jaber Gubrium
Susan Gwilliam and Bruce Gwilliam
Klara Matouskova and
David Haddock
Ms. Dorothy Haggerty
Ms. Donna M. Hall
Ms. Mary Hamel
Mr. and Mrs. David and
Mandi Jo Hanneke
Colleen Hannon
Lucy Harms and Benjamin Harms
Ms. M. Catherine Harraghy
Amy Harsh
Ms. Gerry Harvey and
Mr. James Harvey
Christopher Hayden
Mr. Ryan Hayward
Thomas Heavren
Scott Heidemann
Catherine and Kenneth Heider
Mr. Adam Heintz
Sophia Hermann
Ms. Marie Hess
Mr. Paul Hetzel and
Mrs. Jane Hetzel
Mr. Richard Hillier and
Ms. Elizabeth Roop
Ms. Elizabeth Hixson and
Mr. Gerald Fetzter
Mr. O. Earl Pope, Jr. and
Ms. Mary Kay Hoffman
Ms. Barbara Hogan
Julie Hooks
Ms. Martha Hoopes
Mr. and Mrs. Charles Hopkins
Mary Houser

William Howard and Jennifer Howard
John Howland and
Phelicia Howland
Mary Ann and Jody Hoyt
Joseph Yanchik and Jamilyn Hughes
William Hume
Mr. and Mrs. Michael A. Irwin
Jun Ishii
Janet and John Iwanowicz
Ms. Sarah Jacobson and
Mr. Curt Wells
Ms. Katherine Jamieson and
Mr. Ben Gundersheimer
Debra Jangraw and
Douglas Jangraw
John Jemsek and Bobbie Jemsek
Reid Bertone-Johnson
Raymond Johnson
Mr. Russell Johnston
Kellsey Phillips and Robin Jones
Mr. Edward Juozokas and
Catherine Juozokas
Elizabeth Kapner
Ramesh Kapur
Karen
David and Laura Kattan
Andrew Gold and Dori Katz
Peter Deri and Lisa Kaufman
Mr. and Mrs. Robert B. Keir
Ms. Maureen Kellman and
Roger Kellman
Ms. Jessica Kem
Ms. Elizabeth Kemp
Ryan Kenney
Mr. Peter Kerr
Ms. Athena Kimball and
Mr. Richard Kimball
Terri Kinkela
Vivian Kinzler
Louise Kitterage
Ms. Sally Kleinfeldt and
Mr. Doug Feeney
Ms. Kristen Dorsey and
Peter Klemperer
Ms. Alice Klingener
Ms. Mary Knipe
Sidney Koch

Mr. Martin Konowitch and
Ms. Barbara D. Jones
Mr. and Mrs. Richard Kosinski
Mrs. Stephanie Kraft and
Mr. David Kraft
Alan Krasner
Ms. Jane Kristal and
Mr. Don Towsley
Mr. Tor Krogus and
Ms. Sarah Halper
Ms. Valerie Krolicki and
Mr. Nicholas Krolicki
Mr. and Mrs. Kundl
Diane Martel and Janet Lea Kuster
Mr. Richard Lacatell
Ms. Valerie Lafleur
Ms. Janet Lafond
Mr. and Mrs. Paul G. Lajoie
Ms. Antonia Lake
Ms. Nancy E. Lamb
Mr. Michael Lamothe
Mr. and Ms. Robert LaPalme
Mr. David Laplante
Mr. Michael Larabee and
Ms. Karen Larabee
Mr. and Mrs. Alfred A. LaRiviere Jr.
Robin Ledger
K. Francis and Melinda Lee
Mr. Edward Norkus and
Linda S. Leighton
Mr. and Mrs. Donald F. Lennon
Joyce Lesieur
Anna Leue
Ms. Robin Levine and
Mr. Gregory Kline
Katherine Lewis
Mr. and Ms. Charles S. Lewis
Mr. Mark Lichter
Swee Cheng Lim
Mr. Randolph T. Lisle
Mr. Robert Liston Jr. and
Ms. Ellen Liston
Mr. Mark LoBello
Ms. Joanne Lombard and
Mr. Jeffrey Lombard
Mr. John Loveless and
Ms. Claire Lobdell
Ms. Joan Loveless
Mr. Derek Lovely
Beth Lukin
Ms. Mary Lunt

Mr. David Lusteg and
Ms. Susan Schwallenberg
Lynden Lyman
Ms. Erin MacEachen
Ms. Beverly MacLeod
Charles Mars-Mahlaui
Ms. Priscilla A. Mandrachia and
Mr. Vincent A. Ferraro
Mr. Christopher Maniatty
Angela Mansolillo
Mrs. Michele Marantz and
Mr. Steven Marantz
Annmarie Marby
Mr. Jason Mark
Dr. and Mrs. Jay Markham
Gail Markley Ttee and
F. Landis Markley Ttee
Stephen Marko and Susan Marko
Sigrun Marrocco and Guy Marrocco
Ms. Margaret Martin and
Ms. Margaret Martin
Mr. Tom Martin and Ms. Julie Held
Ms. Martha Marvin and
Mr. Ed Gollin
Mr. and Mrs. Christopher Masiero
Holly Mason
Mr. Alan McArdle and
Ms. Janice Mason
Mr. Michael Maxwell and
Mr. Sherry Maxwell
Mr. and Mrs. James P. Mayer
Ms. Christine McKiernan and
Mr. Kevin McAllister
Mr. and Mrs. Andrew K. McCallum
Ms. Deborah Donaldson and
Ms. Cathryn McDonough
Ms. Sue McFarland and
Jeffrey McFarland
Mr. and Mrs. Timothy P. McGrew
Mr. and Mrs. Chris McNerney
Mark McNerney
Mr. James M. Donnelly and
Ms. Maureen A. McKenna
Ms. Cinda McKinney
Dr. Andrew Hall and
Dr. Anne McKinnon
Ms. Sarah McKusick
Ms. Mary McNally
Priscilla McPhee and Allan McPhee
Ms. Dale Melcher and
Mr. William Newman

Sowing The Seeds Society (cont.)

\$500 – \$999

Ms. Stephanie Bozigian-Merrick
 Jose Mestre and Lori Mestre
 Danielle Kemsley and
 Reece Meunier
 Anna Meyer
 Ms. Christina A. De Meza
 Ms. Alison Micucci
 Mr. Stuart Miehler and
 Ms. Mary Averill
 Mr. John Miller, Esq.
 Mr. John Miller and
 Ms. Bonnie MacKinnon, Esq.
 Mr. Robert Mills
 Kaylee Miodonka and
 Therese Miodonka
 Ms. Diane Mirante and
 Mr. Edward Denehy
 Gale Miron
 Christine Mohn
 Mr. Jon Bevans and Erin Moore
 Ms. Pauline Moore
 Robert Moore
 Ms. Monica Moran and
 Mr. Bill Wehrli
 Ms. Ann Morgan
 Susan Morris
 Ms. Ann Morrissey and
 Mr. John Flanagan
 Shawn Morrow
 Ms. Linda Moye
 Mr. Jarrett Moyer and
 Ms. Jessica Moyer
 Mr. and Mrs. James D. Mueller
 Dr. and Dr. Stephen G. Mueller
 Barbara Mulcahy and Larry Mulcahy
 Barbara Mulhern
 Gordon Mulvey
 Kara Murray and Hayes Murray
 Cait Murray
 Dr. Howard Natenshon and
 Mrs. Rosemary Natenshon
 Ms. Andrea Nathanson and
 Ms. Ellen Wziontko
 Mr. Alex Neubert and
 Mrs. Carol Neubert
 Ms. Maria Neves

Garry Nickerson
 Dianne Churchill-Nieboer
 Mr. Dave Nitka
 Ms. Sandra Noonan
 Mr. Clifford Noreen and
 Ms. Ellen Noreen
 Ms. Deborah Nowers
 Mr. Charles Ogden
 Joyce Ogonowski and
 Donald Ogonowski
 Mr. Edward J. O'Leary
 Gayle Olson
 Mr. John Olver
 Ms. Lisa Oram and Mr. Steven
 Brown
 Mrs. Diane O'Sullivan and
 Mr. John O'Sullivan
 Mr. and Mrs. Edward C. Palmer
 Ms. Greyson Pannill
 Mr. Daniel Parker
 Tendzin N. Parsons
 Mr. and Mrs. Michael R. Parsons
 Ms. Deborah Patulak and
 Mr. James T. Patulak
 Mrs. Kathleen Morin-Paul and
 Mr. Roger Paul
 Mr. and Mrs. Jeremy S. Pava
 Ms. E S S. Winston and
 Ms. Victoria Pearson
 Mr. Stephen K. Peck and
 Ms. Marla Miller
 Mr. and Mrs. John A. Pelli
 Mr. Steven McCafferty and
 Ms. Mary Beth Phair
 Mr. Brian Phillips
 Robert Mulhall and Joanna Pitt
 Ms. Lisa Plante
 Mr. Rutherford Platt
 Ms. Harriet M. Plehn
 Ms. Cynthia Poirier
 Ms. Janis G. Porter and
 Dr. Stephen P. Naber
 Ms. Elizabeth Powell
 Ms. Kelli Powell
 Donna Powers
 Ms. Elizabeth Preston
 Mr. Sean Pringle
 Philip Pterri

Ms. Sally Pullen and
 Mr. Steven Pullen
 Ms. Stephanie Purington
 Ms. Ellen Putnam and
 Mr. Mark Dean
 Neena Qasba
 Stephen Quazzo
 Ms. Josephine Queneau
 Mr. Tom Quinn and
 Mrs. Barbara Quinn
 Mrs. Elizabeth Rajam
 Ms. Jean Rankin and
 Mr. Larry Rankin
 Julia Read
 Jeffrey Reed and Suzanne Reed
 Mr. Roy Regozin and
 Ms. Laurie Regozin
 Mr. William Reid
 Ms. Virginia Reiter, M.D. and
 Virginia Reiter
 Lesly Reiter
 Jayne Rivera, M.D. and
 Carlos Rivera, M.D.
 Mr. and Mrs. Hugh Roberts
 Richard Roche and Carmen Roche
 Mr. Dennis Rogers
 Mr. Eduardo Romero and
 Jessica Romero
 Mr. Mark Rubeck and
 Frank Rondinelli
 Ms. Janet Roper
 Rev. Lois Rose
 Ms. Diane Saunders and
 Bob Rosen
 Mr. and Mrs. George F. Rufo
 Ms. Theresa Ruggiero, OD
 Ms. Janet Ruhl
 Alexander Ruland
 Ms. Carol Rundberg
 Ms. Linda Russell and
 Frank Russell
 Alice Ruth
 Mr. Michael Ryan
 Deborah Sagner
 Dr. and Mrs. Robert J. Sagor
 Mr. Joseph O'Rourke and
 Ms. Mary Lynn Salmon
 Alana Sambor
 Jason Santoro
 Ms. Margaret Sarkissian and
 Mr. Jerry Dennerline

Mr. Richard L. Saupe and
 Ms. Patricia M. Saupe
 Laura Scalise
 Paul Schack
 Mr. Stan Schapiro
 Tom Schmitt
 Mr. and Mrs. Martin F. Schoenemann
 Frederick J. Schrimpe
 Michael Hooker and
 Jeanne Schubmehl
 Mr. Nick Schwartz and
 Ms. Loretta Soohoo
 Catherine Scoles
 Ms. Sacheverell Seney
 Greylock Financial and
 Insurance Services
 Jean Shackelford
 Mrs. Leslie Shatz and
 Mr. Stephen Shatz
 Mr. Beverly Shaw and
 Mr. Thomas Bassett
 George Bowers and Augie Shayne
 Mr. Bruce Shepley and
 Patricia Conroy-Shepley
 Ms. Barbara Shickmanter and
 Mr. Bruce Shickmanter
 Julie Shields
 Mr. Robert Shriver and
 Mrs. Deborah Shriver
 Carl Shuster and Claudia Shuster
 Mr. Lawrence Siddall
 Mr. Frank Sikora
 Ms. Cynthia G. Simison
 Mr. Daniel Bahls and
 Jenni Simmons
 Brian Simmons
 Ms. Don Simms
 Gregory Simon
 Mr. Andrew Sinauer and
 Ms. Jane Sinauer
 Ms. Catherine Skiba and
 Mr. Michael Downey
 Matthew Skidmore
 Ms. Pamela Skinner
 Ms. Linda Slakey
 Ms. Linda Smircich
 Mr. and Mrs. Andrew Smith
 Ms. Susan Smith
 Ms. Cynthia Sommer and
 Dr. Andrew Balder
 Wendy Soref

Sowing The Seeds Society (cont.)

\$500 – \$999

Ms. Julia Sorensen MBA
Mr. Alton Sprague and
Ms. Helen Vivian
Mr. Brad Spry
Mr. Stephen W. Sroka
Michael Stamm and
Mrs. Patricia Stamm
Ms. Andrea Stanley
Wunderley Stauder
Isolde and Myron Stein
Mr. Robert Steinberg
Dr. Robert Steinberg and
Mrs. Judith Steinberg
Cynthia Steinberg
William Matthiesen and Liz Stell
Ms. Susan Stoffolano
Ms. Elizabeth Stowe and
Mr. Maynard Stowe
John Stranlund and
Ms. Laura Stranlund
Mr. Joseph and
Mrs. Elizabeth Strauch
Hope Sullivan
Mr. Timothy Murphy and
Rosemarie Sullivan
Ms. Barbara Sutton
Victoria Sutton and
Marilynn Sutton
Mr. Charles M. Swabey

Miss Kathleen Swaim
Ms. Gertrude Swain and
Ms. Trudi Goheen Swain
Ms. Nancy Swanson
Ms. Barbara Sweeney and
Mr. Robert Sweeney
Ms. Agma Sweeney and
Mr. John Sweeney
Ms. Kathleen Szegda and
Ms. Agnes Lacreuse
Ms. Mary Taft and Mr. Leslie Smith
Ms. Nancy Tame and
Mr. Steven Evilia
Allen Telio
Mary Tenero
Dwight Thompson
Rachel Thompson
Mr. Michael Thompson and
Ms. Joanna Thompson
Kate Thurston
Mr. Kevin Truex
Ms. Maria Tsitsirides
Peter Tur and Natalie Tur
Ms. Jennifer Unkles
Ms. Amy Leos-Urbel and
Mr. Martin Urbel
Julianna Valcour
Jim Vannoy
Elana Vazey
Ms. Donna Veith

Mrs. Lee Venolia and
John Thoman, Jr.
Liza Veto
Ms. Sally Vincent and
Mr. Jeffrey Vincent
Ms. Eve Vogel
Danielle Wagner
Ann Walaszek and Roger Walaszek
JoEllen Warner
Ms. Carla Wasserman and
Mr. Emilian Wasserman
Ms. Linda Watson
Mr. and Mrs. James Weber
Ms. Marilyn Webster and
Ms. Danita Packard
Ms. Helene Wegrzynek and
Mr. Marvin Davenport
Ms. Elizabeth Weinberg
Jeff Zimmerman and
Sharon Weinberg
Ric Weinman
Kenneth and Anne Weiss
Jan Weiss
Robert Weiss and Lucinda Weiss
Glenn Welch
Ms. Diane Welter and Mr. Alex
Ghiselin
Ms. Kathleen Weston
Mr. Gregory White and
Ms. Patricia Reidy
David Whitehead and
Jaruloch Whitehead
Ms. Elaine Whitlock

Mr. David Whitney
Pamela and David Wicinas
Mr. Frank Wilda Jr.
Donald Wilkinson
Thomas Williams
Ann Wilson
Ellen Wineberg
Karen and David Witherell
Dr. Stephen Wittenberg and
Ms. Sally Wittenberg
Ms. Rachel Likover and
Mr. Scott de Wolski
Carol Wood
Mr. and Mrs. David Woods
Eileen Wright and Martin Wright
Ms. Kathleen Wynn and
Mr. Rod Sitterly
Mr. William Yenner
Ms. Theresa Yesu
Ms. Victoria Yoshen
Ms. Nancy Young
Susan Yunes
Elin Zapka and Nathan Zapka
Ms. Linda M. Ziegenbein and
Mr. Andrew Geery
Melissa Ziemer and
Evin Ziemer
Mr. Ira Zimble
Mr. Robert Zimmerman and
Ms. Athleen Zimmerman
Katharine Zobel and
Christopher Zobel
Ms. Marianne Zurn



Institutional Donors

Fiscal Year 2020 Oct. 1, 2019 – Sept. 30, 2020

\$50,000+

Amanda Foundation, Inc.
Avangrid Foundation
Berkshire Bank Foundation, Inc.
Berkshire Gas Company
Bill Newman Radio Show
Blue Cross Blue Shield of
Massachusetts
Boston Foundation
Buzz Memorial Fund
Caroline Blanton Thayer
Charitable Trust
Charles H. Farnsworth
Charitable Trust
Citizens Bank Charitable
Foundation
Clowes Fund, Inc.
CoBank
Commonwealth Care Alliance
Community Foundation of
New Jersey
Costco Wholesale
Country Bank for Savings
Crawley Family Foundation
Emergency Food and
Shelter Program
EOS Foundation
Ernst Financial Services
Estate of Fay J. Henry and
Rodman R. Henry
Eversource Energy
Fair Share Foundation
Garvey Communication Assoc., Inc.
GE Foundation
Greenleaf Foods
Guido's Fresh Marketplace Pittsfield
Highland Street Foundation
Irving And Sulamith Blackberg
Charitable Foundation
Joy In Childhood Foundation, Inc.
Leo S. Walsh Foundation
Linde Family Foundation
Lydia B. Stokes Foundation
Morgan Stanley Foundation
National Grid
Newell Brands Community Fund
NiSource Charitable Foundation

S.L. Gimbel Foundation Fund
Sequoia Philanthropic Fund
ShopRite Partners In Caring Fund
Subaru Of America, Inc.
SUEZ North America
Foundation, Inc.
Target Corporate-Foundation
TD Charitable Foundation
The Herbert & Nell Singer
Foundation
The Janey Fund
The Sepetmber Fund
Three Friends Charitable Fund
Tufts Health Plan Foundation
United Way of Hampshire
County, Inc.
Western Area Mass. Dietetic
Association
Xeric Foundation
Yankee Candle Company
Yawkey Foundation

\$10,000 – \$49,999

Alekman DiTusa, LLC
Amelia Peabody Charitable Fund
Antonacci Family Foundation
Bank of America Charitable
Foundation, Inc.
Berkshire Community Action
Council, Inc.
Berkshire Taconic Community
Foundation
Berkshire United Way, Inc.
Big Y World Class Market-Corporate
Community Foundation of
Western Massachusetts
Eastman Foundation
Enterprise Rent-A-Car Foundation
Estate of Bernard Vinick
Feeding America
Feeding America Bezos Grant
Fidelity Investments Charitable
Gift Fund
Ford Motor Company
Henry P. Kendall Foundation
Klarman Family Foundation
Ludcke Foundation
Mass Covid Relief Fund

Mass Mutual-Ins Ops
Stop & Shop Family Foundation
Stop & Shop New England
The Buxton Charitable Fund
Vertex Foundation

\$5,000 – \$9,999

AARP Massachusetts
All States Asphalt, Inc.
Berkshire Brewing Company Inc.
Boston Mutual Life Insurance Co.
Chicago Community Trust
Comcast Corporation
Delta Sand and Gravel, Inc.
Dr. Hauschka Skin Care, Inc.
Fallon Community Health Plan
Freedom Credit Union
Guardian Life Insurance
Company of America
Health New England
Irving Consumer Products, Inc.
Magellan Health Matching
Gift Program
MGM Resorts International
New England MCA
Nexamp, Inc.
Office of the Secretary of the
Commonwealth
Partners HealthCare
PayPal Matching Grants
People's United Community
Foundation
Prentice Foundation, Inc.
Price Chopper Supermarkets
Price Chopper's Golub Foundation
Quik Foods, LLC
River Valley Market LLC
Rocky's Ace Hardware
Smith & Wesson Corp.
The Wisteria Fund
TJX Foundation, Inc.
UMACC
Webster Bank
Western New England University

\$2,500 – \$4,999

Amherst Knights of Columbus
Council 1619 Inc.
Arbella Charitable Foundation, Inc.
Axia Insurance Services
Beatty-Roig Charitable Fund
Bob & Lori Ruland Giving Fund
Bridge Club Dances
Chauncey Loomis Fund -
Endowment
Church World Service
Danco Modern Furniture and
Accessories
Darden Foundation
DB ADFUND Administrator LLC
Dean's Beans Organic Coffee
Company
Deerfield Police Relief Association
Edwards Church of Northampton
First Church of Christ
Congregational
First Church of Christ in
Longmeadow
Florence Savings Charitable
Foundation, Inc.
Gage-Wiley & Co., Inc.
Grace Episcopal Church
Greater Boston Food Bank
Greenfield Savings Bank
Hillside Agricultural Society, Inc.
International Brotherhood of
Electrical Workers Local 2324
Joe Kennedy For Congress
Kestrel Land Trust
Morgan Stanley Smith Barney
Northeast Solar
PeoplesBank
Pfizer Foundation Matching
Gifts Program
Pioneer Valley Coalition for
Suicide Prevention
Ro Family Foundation
Rotary International District 7890
Salesforce.com Foundation
Signature Sound Recordings
South Congregational Church
UMass Five College Federal
Credit Union

Every effort has been made to ensure the accuracy of this donor list. Please contact us with any corrections or questions. This list does not include capital campaign payments.

FY2020 Annual Report • [Foodbankwma.org/AR2020](https://www.foodbankwma.org/AR2020)

Institutional Donors

Fiscal Year 2020 Oct. 1, 2019 – Sept. 30, 2020

UMass Memorial Health Care, Inc.
Vivian and Paul Olum Charitable
Foundation
Wakefern Food Corporation

\$1,000 – \$2,499

10 Bridge Street Restaurant
Abandoned Building Brewery
American Eagle Credit Union
Arctic Refrigeration Company, LLC
Ark Community Church Inc.
Atkins Farms
Barings
Behavioral Health Network
Bessie Rattner Foundation, Inc.
Bob's Discount Furniture Charitable
Foundation, Inc.
Buffalo Nickle Fund
Burr & McCallum Architects
C & S Wholesale Grocers, Inc.
Cardinal Health Foundation
Matching Gift Program
Center for Human Development
Central NY Community Foundation
Chatham-Beech Charitable
Foundation
Clayton And Canby Dental
Colliers Project Leaders USA NE,
LLC
Connecticut Valley Region
Antique Auto Club
Crane Hill Disc Golf Club
Crowley Real Estate Appraisers, Inc.
Dell Giving
Disability Management
Services, Inc.
Easthampton Savings Bank
Edward Jones
Edward W. Wiatrowski Fund
Ernst & Elfriede Frank
Foundation, Inc.
Estate Planning Council of
Hampden County, Inc.
Excel Dryer, Inc.
Farm Credit East Cares
First Congregational Church, UCC
First Light Power Resources

Fleck-Henderson Fund
Friends of Pittsfield Council on
Aging
Glendale Ridge Vineyard
Greenfield Co-Operative Bank
Greylock Federal Credit Union
Harold L. Eaton Associates, Inc.
Hatfield Book Club
Hi-De Liners
High Meadow Foundation
Holyoke Community College
Holyoke Pediatrics Associates
HUB International Limited
IBEW 2324 Benevolent Fund
INSA
Interprint, Inc
J. L. Raymakers and Sons, Inc.
Keis Consulting LLC
Kimball Farms Residents
Association
Lions Club of Pittsfield, Inc.
Living Springs Foundation
LRVHealth
Merriam-Webster, Inc.
Meyers Brothers Kalicka, P.C.
Montague B.P.O. Elks #2521
Noonan Energy Corporation
Old Creamery Cooperative
Ostberg & Associates
Ostberg & Associates
Packaging Corporation of America
Pennyfarthing Investment
Management, LLC
Pfizer Foundation Matching Gifts
Program
Pioneer Cold
Pioneer Registration Services
Pledgling Foundation
Pritchard Family Foundation
Queenan Foundation
Re-elect McGovern Committee
Richard E Neal for Congress
Committee
RISE Holdings Inc.
Salesforce.com Foundation
Select Equity Group, Inc.
Sisters of St Joseph
Sodexo Foundation

Susan A. and Donald P. Babson
Foundation
Szawlowski Potato Farms
The Amherst Club
The Levingers
The Life Initiative
The Whitehead Foundation
Thornes Marketplace
Tighe & Bond, Inc.
Town of Longmeadow
Trinity Health
Trustees of Reservations
UMass Five College Federal Credit
Union
Unitarian Universalist Society of
Greater Springfield
United Personnel Services
USA Hauling & Recycling Inc.
VFW Post 10338 Emergency
Food Pantry
Webber & Grinnell Insurance
Weed Man / Mountain View Lawn
Company, Inc.
Wendell State Forest Alliance
Wesley United Methodist Church
White Lightning Auto Body
Whole Foods Market
Wilbraham United Church
Williston Northampton School
Women's Benevolent Society

\$500 – \$999

Adobe Systems, Inc. - Matching Gift
Program
Alvanos & Associates Ameriprise
Amherst Club
Amherst Woman's Club
Atlas Farm
Baystate Franklin Medical Center
Boston Medical Center HealthNet
Plan
Catic Foundation
Church of Christ Congregational
Cornucopia Foods
Cozy Home Performance
Daily Hampshire Gazette
Dennis Group, LLC
District Attorneys Office Hampshire

DJRJ Charitable Fund
Franklin County Bar Association,
Inc.
Grace Lutheran Church
Hanley Foundation UAD
Immaculate Heart of Mary Church
J. Polep Distribution Services
Jean Griswold Foundation
Jewish Alliance For Law And Social
(JALSA)
Lee Bank
Mahams Inc.
Marchant Family Charitable Fund
Marcus Printing Company
Massachusetts Bankers Association
Charitable Foundation Inc.
Mestek, Inc.
Mitteneague United
Methodist Church
Northampton Community Rowing
Northampton Police Relief
Association
Odyssey Bookshop
OMG Inc.
Outlook Farm Barn and Eatery
Pelham Industrial Group LTD
Pella Products, Inc
Renew Window Cleaning Inc.
Sarah Gillett Services for the Elderly,
Inc.
Schneider Electric North America
Foundation
Service League of the First
Congregational Church
Sigma Theta Tau Beta Zeta Chapter
Sinai Temple
Springfield Thunderbirds
Foundation
St. Luke Philoptochos Society
St. Mark's Armenian Apostolic
Church
Stantec Consulting
Sullivan and Sons
The First Church of Deerfield
The Graduate Chemist Association
Trinity United Methodist Church
West Hill Energy & Computing Inc.

Every effort has been made to ensure the accuracy of this donor list. Please contact us with any corrections or questions. This list does not include capital campaign payments.

FY2020 Annual Report • [Foodbankwma.org/AR2020](https://www.foodbankwma.org/AR2020)

300,000+ lbs.

Big Y
MA COVID-19 Relief Fund
The Salvation Army/Disaster Relief
Stop and Shop

100,000 – 299,999 lbs.

Atlas Farm
BJ's Wholesale Clubs
C&S Wholesale Grocers
Cumberland Farms
Target
WalMart

50,000 – 99,999 lbs.

Aldi
Bimbo Bread
Costco
Performance Food Group
Plainville Farm
Szawlowski Potato Farms Inc.

20,000 – 49,999 lbs.

Berkshire Bounty
Coca-Cola/Minute-Maid Co.
Our Family Farms
Price Rite Pittsfield
Riverland Farm

10,000 – 19,999 lbs.

Brueggers Bagels
Carando Gourmet Frozen Foods
Joe Czajkowski Farm
The Kitchen Garden
MGM Springfield
Next Barn Over Farm
Red Fire Farm
Umass Amherst Warehouse
Wendolowski Farm

2,500 – 9,999 lbs.

Amherst College Dining Services
Apex Orchards
Book & Plow Farm
Carando Foods
Cecchi & Sons, Inc.
Cheney Orchard
Cold Springs Orchard
Deerfield Academy
Diana's Bakery
Faith United Methodist
Golonka Farm
HP Hood
Maple Mama
Phoenix Fruit Farm
Pioneer Valley Transit Authority
Price Chopper
Restaurant Depot Chicopee
Save-A-Lot
Yankee Candle
Winter Moon Roots

1,000 – 2,499 lbs.

Chris Greenfield
Decas Cranberry
Five College Farms
Garelick Farms
Honey Pot Farm
Sandri
Springfield College
UMass Center for Agriculture
Warner Farms
Western MA Food Processing Center



Third Party Events

Fiscal Year 2020 Oct. 1, 2019 – Sept. 30, 2020

Each year, hundreds of individuals, groups and businesses hold events to raise funds to support the mission of The Food Bank. This list acknowledges those that raised \$1,000 or more.

\$200,000+

93.9 The River Monte's March

\$10,000 - \$49,999

Berkshire Brewing Company

Panera Bread

94.7 WMAS Feed the Need

\$5,000 - \$9,999

Nexamp Solar

Loomis Community

Keller Williams Realty

Cummington Fair

Guido's Fresh Marketplace

WAMDA 5K Run/Walk

Freedom Credit Union Cares

\$2,500 - \$4,999

Glendale Ridge Vineyard

Amidst a Pandemic Blog Virtual

Fund Drive

Target Circle Program

Schantz Galleries

Signature Sounds Live Streaming

Peter Mulvey Concert

Dunkin Donuts

Lavery's Peanut Butter &

Jelly Drive

\$1,000 - \$2,499

Abandoned Building Brewery

Hampshire Gazette

Colliers Project Leaders

LIVE Mural Painting for The Food

Bank with Jess Marsh Wisseman



Monte's March X



Monte's March X



WAMDA 5K Run/Walk



Monte's March X



WAMDA 5K Run/Walk



Lavery's PBJ Drive

Every effort has been made to ensure the accuracy of this donor list. Please contact us with any corrections or questions. This list does not include capital campaign payments.

FY2020 Annual Report • [Foodbankwma.org/AR2020](https://www.foodbankwma.org/AR2020)